

7 DAYS 6 NIGHTS SEOUL

JEJU ISLAND

Depart
Tuesday!!

DAY 01 KUALA LUMPUR ~ SEOUL

Upon arrival Icheon Airport, meet with local representative, transfer to Seoul City Tour.

Gyeongbok Palace: is the royal palace located in Seoul City of South Korea. Constructed in 1394 and reconstructed in 1867 during Joseon Dynasty. Gyeongbokgung means "Palace Greatly Blessed by Heaven".

Blue House: is the Presidential Residence of the Republic of Korea.

National Folklore Museum: located within the grounds of the Gyeongbokgung Palace in Jongno-gu, Seoul, and uses replicas of historical objects to illustrate the history of traditional life of the Korean people.

DIY Kimchi School & Korean Costume (Hanbok): Korean Culture Center experiencing the art of DIY Kimchi making & tasting, and also get a chance to snap a photo dressed in traditional Korean costume called Hanbok.

Meals : Breakfast, Lunch, Dinner ~ provide.

Accommodation: Hotel New Rasung or similar (3 Stars)

DAY 02 SEOUL

Lotte World Theme Park: with entrance passport: World is the perfect spot for entertainment and sightseeing. It is a theme park filled with thrilling rides, an ice rink, different kinds of parades as well as a folk museum, a lake, and much more.

Walker Hill / Seven Luck Casino: is a famous Casino in Seoul Korea. You may enjoy a great variety of gaming options such as Blackjack, Baccarat, Roulette and slot machines.

Dongdaemun Market: Over 30 various sizes of shopping mall and gather over 27,000 shops displaying a whole wide range of local and international brand ranging from cosmetics, fashions, handicrafts & famous designer's products.

** Free visit Ski Resort during Winter Season (Excluded Ski Equipment). **

Meals : Breakfast, Dinner ~ provide. Lunch ~ Own Arrangement

Accommodation: Hotel New Rasung or similar (3 Stars)

DAY 03 SEOUL

Namsan Hanok Village: A symbol of Korea's traditional culture of the synthesizer. South Korean village houses, the valley south valley Hanok specifically reproduce the shape of the Korean house with Chinese or Japanese architectural style.

Teddy Bear Museum: teddy bear world's fashion show which is wearing brand, traditional cloths and etc.

Mt. Sorak National Park: visit Shinheung Fortress and sitting Buddha, then proceed to Gyeongjuemseong by Cable car ride (cable car ride subject to change in the event of bad weather or during maintenance period)

Seoul Tower: Located at Mt Nam San offers great panoramic views of the city, and has been a symbol of seoul since it first opened to the public.

Myungdong Shopping Street: Insadong Antique Street & famous fashion Street.

Shopping Stop: National Ginseng, Amethyst, Hoganbo and WS Cosmetic.

Meals : Breakfast, Lunch ~ provide. Dinner ~ Own Arrangement.

Accommodation: Hotel New Rasung or similar (3 Stars)

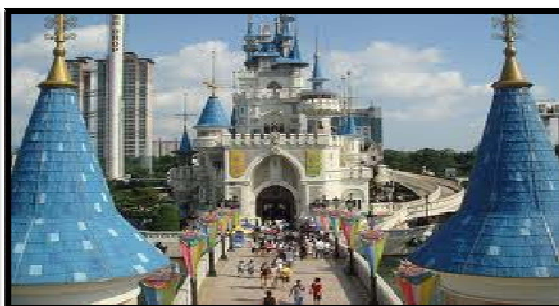
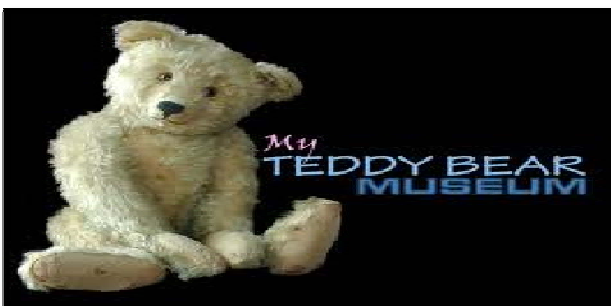

DAY 04 SEOUL ~ JEJU ISLAND

Free at own leisure in the morning until time check out hotel. Transfer to Domestic Airport for flight to Jeju Island.

Dragon Head Rock: An unusual lava formation that look like roaring dragon rising from the sea into the sky.

Mysterious Road: Experience the strange phenomenon of going uphill when your vehicle's engine is turn off.

Tap-dong-ro (Tap-dong Street): is the main tourist area of Jeju City, running near the boardwalk from Jeju Port.

Meals: Lunch, Dinner ~ Provide.

Hotel: New Island Hotel or similar (3stars)

DAY 05 JEJU ISLAND

Seongsan Sunrise Peak: You can enjoy the spectacular natural surroundings.

Explore Seongeup Folk Village: A folk and history museum with miniature display of traditional villages.

Seopjikoji: Located at the end of eastern shore of Jeju, the popular Korean Drama "All In" shooting place.

O'Sullock Tea Museum: Examines the popularity of green tea across Asia, not only as a drink but also as.

Meals: Breakfast & Lunch & Dinner ~ provided.

Hotel: New Island Hotel or similar (3stars)

DAY 06 JEJU ISLAND ~ SEOUL

After breakfast, depart to Airport for flight back to Seoul. Arrival Seoul, transfer to Hotel for check in. Free and own leisure

Meals: Breakfast ~ Provide.

DAY 07 SEOUL ~ KUALA LUMPUR

Transfer to Airport for flight back home.

DEPARTURE DATE	TOUR PACKAGE FARE (RM)	PACKAGE INCLUDED
05 Feb, 19 Feb, 12 Mar, 26 Mar, 09 Apr, 23 Apr, 07 May, 28 May, 11 Jun, 25 Jun, 09 Jul, 23 Jul, 13 Aug, 27 Aug, 10 Sep, 24 Sep, 08 Oct, 29 Oct, 12 Nov, 26 Nov, 10 Dec, 31 Dec 2013	Twin Sharing : RM 2988 Per Person. Single Room : RM 3888 Per Peron. * English Speaking Guide Additional RM 600 Per Person.	~ Accommodation base on Twin Sharing at 03 star hotel. ~ Return Domestic Flight. ~ Return Airport / Hotel Transfer. ~ 05 Breakfast, 04 Lunch, 04 Dinner. ~ Mandarin Speaking Guide during Tour.

Remark:

- ~ Suitable for all season, except Block Out Date 15th Dec 2012 ~ 01st Jan 2013.
- ~ Return International Flight Ticket Excluded.
- ~ No Child Fare for Package. Child fare SAME with Adult Fare.
- ~ Hotel room base on Twin Sharing. Triple Room or Extra bed are not allow.
- ~ Tour Fare Include Guide Service Fees, Handling Charge and Travel Insurance.
- ~ Sequence of itinerary may varu on actual tour.
- ~ Deposit of RM 100 per person must be paid once booking confirmed.



The above itinerary is subject to change upon final discretion of the local land operator.

D' TOUR HOLIDAY SDN BHD (KKKP: 6014)

Lot 1.22, 1st Floor Podium Block, Plaza Berjaya No. 12 Jalan Imbi, 55100 Kuala Lumpur

TEL: 012 - 202 5066 / 012 - 200 5611 / 03 - 2141 0771

Fax: 03 - 2141 1254 Enquiry: enquiry@dtour.my

* Term & Condition Apply *